

JOINERIES

D	PARALLELED DOORS	3'2" x 7'0"	1.00 x 2.13
D1	"	3'0" x 6'6"	0.91 x 1.98
D2	"	2'6" x 6'6"	0.76 x 1.98
V	T.V. WINDOW	5'0" x 4'6"	1.53 x 1.38
V1	"	3'0" x 4'6"	0.91 x 1.38
V2	WINDOW/GRILL	3'0" x 4'6"	0.91 x 1.38
V	VENTILATOR	3'0" x 2'0"	0.91 x 0.61

SPECIFICATION

SAND FILLING IN FOUNDATION & BASEMENT
 P.C.C. 1:4:8 IN FOUNDATION & FLOORING
 BRICK WORK IN C.M. 1:5
 B.C.C. WORKS IN 1:2:4 MIX
 PLASTERING IN C.M. 1:4
 STANDARD WEATHERING COURSE

AREA DETAIL

TOTAL EXTENT OF THE SITE 3485 SFT (323.73sqm)
 EX.G. FLOOR AREA 1400 SFT (130.06sqm)
 PRO. F. FLOOR AREA 760 SFT (70.64sqm)

COLOUR INDEX

ROADS
 BOUNDARY
 EXISTINGS
 PROPOSALS

PRO. CONSTRUCTION OF FIRST FLOOR FOR RESIDENTIAL BUILDING IN S.NO. 201/2, AT PLOT NO. 31, T.P.P. ROAD, MINJUR VILLAGE, MINJUR TOWN PARUCHAYAT. OWNER. SRI. V. RAJASARAJA REDDY SCALE 1"=8'0" (OR) 1:100
 LAT OUT APPROVED NO. PPD NO. A/856/89. A/8453/89

Planning Permit No. A/1013/90
ELEVATION APPROVED
 SUBJECT TO THE CONDITIONS IN THIS OFFICE LETTER.
 No. A2/10403/90 Date 10-8-90
 S. Jagan
 MEMBER SECRETARY
 MADRAS METROPOLITAN DEVELOPMENT AUTHORITY
 MADRAS - 600 008

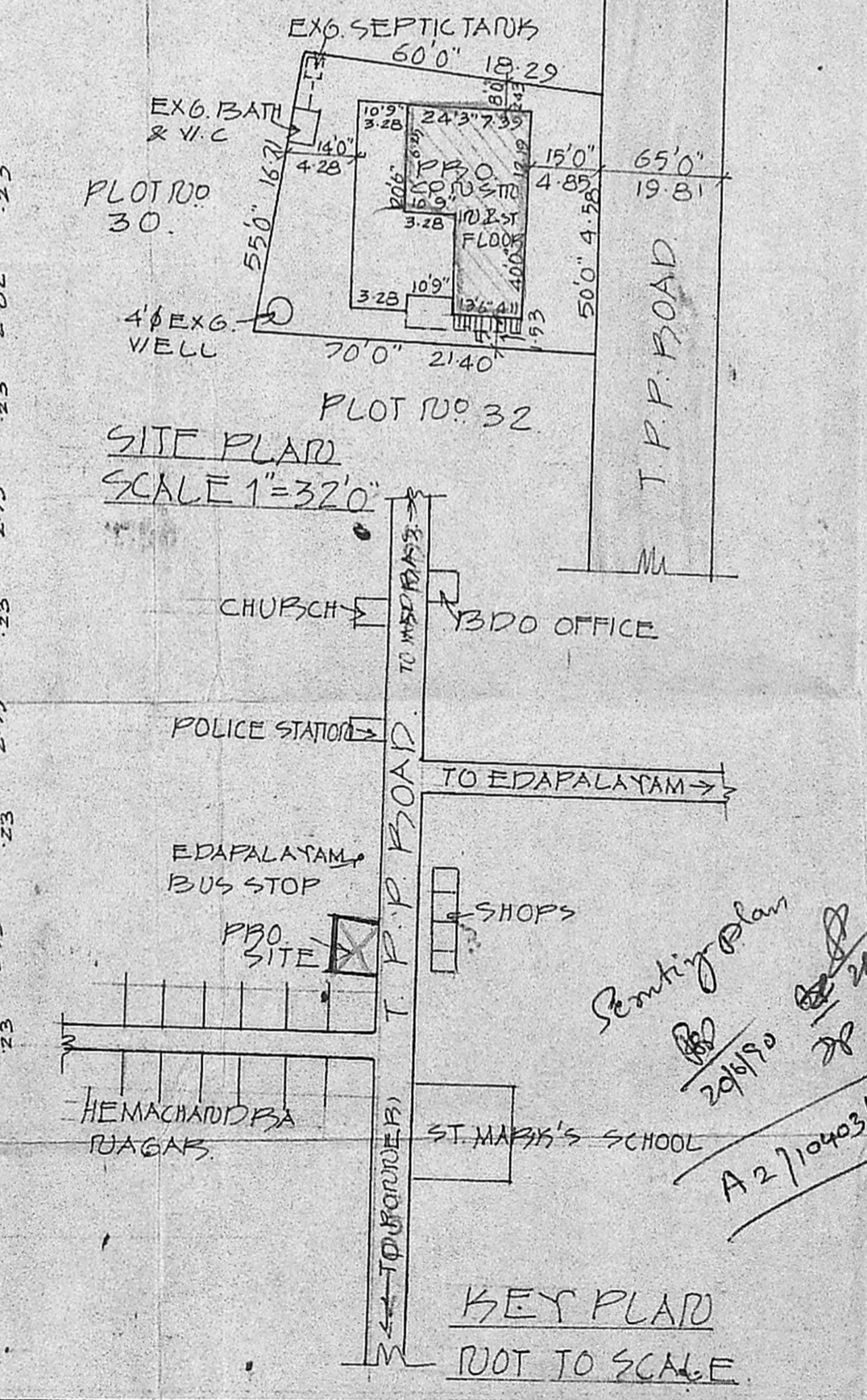
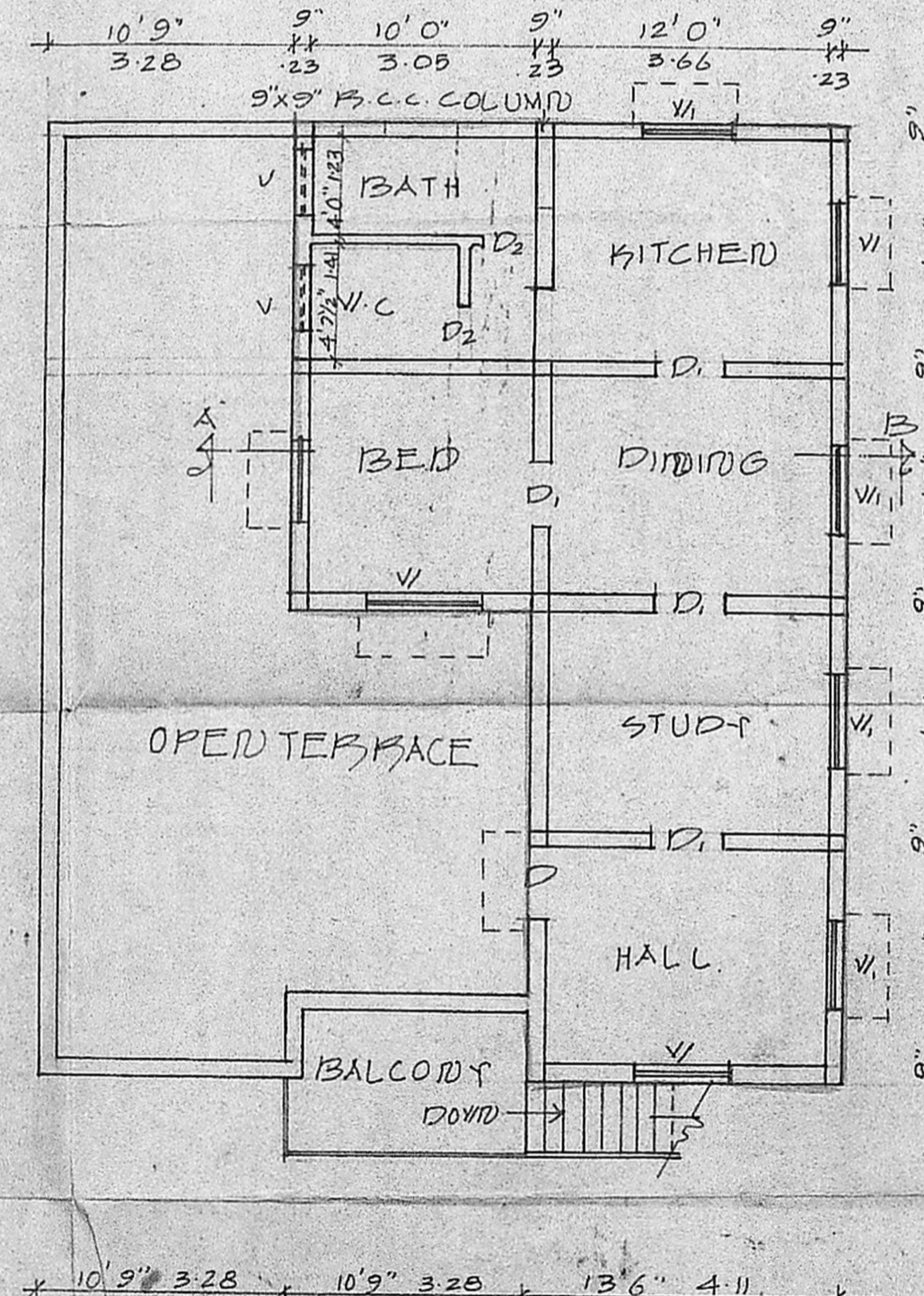
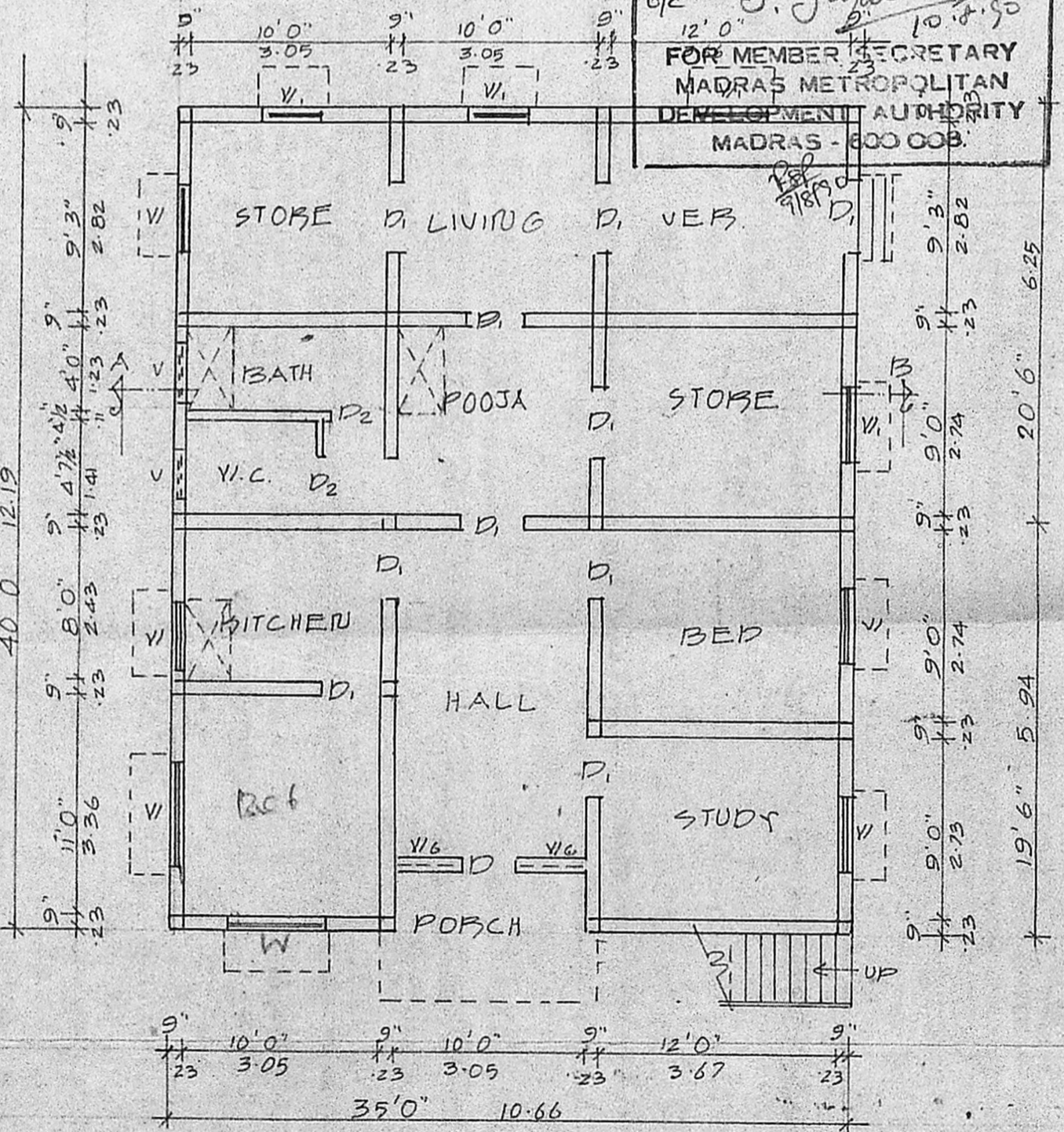

V. Narayana Reddy
 OWNER'S SIGNATURE

K. VENUGOPAL
 ABE (Rtd)
 CONSULTING CIVIL ENGINEER
 LICENSE SURVEYOR CLASS I
 CORPORATION OF MADRAS
 3, NEELAKANDAN STREET
 NUNBARKKAM LAKE AREA
 MADRAS - 600 030
 LICENSED SURVEYOR

A2/10403/90

GF APPR. WIDE P.P. NO. A/856/89 dt. 5/9/89 (FILE NO. A/8453/89)
 EX.G. GROUND FLOOR PLAN

PRO. FIRST FLOOR PLAN